

## Rat proofing

**Ratman Pest and Termite Control**  
Local family-owned business.

All pests & termites. Mice, rats, raccoons, skunks, and squirrel-proofing. Attic/Subarea clean up. Duct/Insulation repair.

**Customer service is my #1 priority.**

Serving the LaMorinda area for 10 years as former branch manager of Coulson-Moseley/ Detailed Pest Control.

Free  
inspections  
schedule  
TODAY



1044 Stuart St., Lafayette  
**(925) 338-9304**  
**877-7RATMAN**

## April showers bring May flowers

By Toris Jaeger, Naturalist

In most years in California, our rains begin at the end of October and end usually at the end of March.

Flowers are one of Mother Nature's precious gifts for the pollinators which in turn propagate our food plants and shrubs and trees.

Nature comes alive with much beauty in the Spring and Summer months.

I always think of the flowers as "eye candy". Since Mother Na-

ture is so generous with her gifts to us, we can help her by removing many of the non-native plants that have found their way into our landscapes.

Some were brought here accidentally, the non-native grass, while some were brought here as food like some of the fruit trees.

At the top of the list of unwanted plants are: French Broom, Vinca, Ivy, Hemlock Chinese Parsley and Oxalis.

They are in bloom

now and should be pulled up by the roots before they go to seed.

You can also help Mother Nature by planting California Native once the weeds have been removed.

This time of the year growing along side the invasive plants is our Native Indian Lettuce.

The OHLONE word for the lettuce is ROO' REH.

It is very high in vitamin c and is very tasty.

Enjoy your pursuit

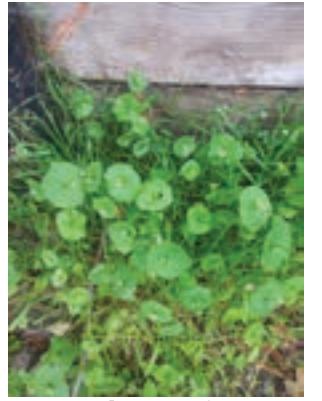

Photo Toris Jaeger  
**Indian Lettuce/ Roo' reh**

of removing the non-native plants, planting Natives and enjoying the ROO' REH.

**BAD**

INC.

## Bay Area Drainage, Inc.

## Have You Checked Your Crawlspace Lately?

- French Drains
- Underfloor Drains
- Downspout Systems
- Subdrain Systems
- Sump Pumps
- Retaining Walls
- Pavestone Driveway & Walkways

**A General Engineering Contractor**  
Locally owned and Operated  
Contractor LIC # 762208

925•377•9209



visit our website  
[www.bayareadrainage.com](http://www.bayareadrainage.com)

## Nine East Bay photographers, including two de Young Museum Alumni, featured in Walnut Creek advanced photography exhibit



Photo Bill Helsel

From left: Jeff Heyman, Sunyo Suhaimi, Westeigh, Rosemary Wheeler (front), Jonathan Bitz (rear), Robin Sullivan, and Kimberley Enright.

Nine East Bay photographers are featured in a photography and art exhibit, including two who have previously shown at San Francisco's de Young Museum. The show, at the De Valle Educational Center in Walnut Creek, runs now through May 23, 2024.

The exhibit is the culmination of an Ad-

vanced Photography Workshop led by long-time Acalanes Adult Education photography instructor Bill Helsel. The nine photographers are Jonathan Bitz, Kimberley Enright, Rob Hamner, Jeff Heyman, Rich London, Sunyo Suhaimi, Robin Sullivan,

Westeigh, and Rosemary Wheeler. Also on display are paintings and drawings by students in several Acalanes Adult Education art classes.

The Advanced Photography exhibit is a wide-ranging collection of photographic genres and styles: Bitz displays a unique array of black and white and color photos, while Enright presents a series of "rustic" photographs. Hamner explores camera movement in beautifully rendered color images, and London uses a lightbox to create a unique view of everyday objects.

Suhaimi explores Niles in vivid, nostalgic color photos. Sullivan tells a uniquely "noir" story in black and white, and

Wheeler features photographs of outdoor scenes from a different perspective.

Heyman and Westeigh both had landscapes exhibited as part of The de Young Open, held at the de Young Museum in San Francisco last year. In the Advanced Photography exhibit, Heyman juxtaposes clouds, land, and water, while Grant explores "Echoes of Absence." Both are a series of black and white photographs.

Running now through Thursday, May 23, the exhibit can be seen at the Del Valle Education Center, 1963 Tice Valley Blvd., Walnut Creek, Calif., Monday through Friday, from 8 a.m. to 3 p.m.

See the photographers and their work here:

<https://heymanfoto.smugmug.com/Exhibits/Advanced-Photography-Exhibit>

# DUDUM REAL ESTATE GROUP

WWW.DUDUM.COM

DRE# 01882902

ADAM HAMALIAN



925.708.5630  
DRE# 01917597

BRICKMAN & WOOLSEY



925.351.5049  
DRE# 01932119 / 01914797

CHERYL HATA



510.912.5882  
DRE# 013859346

JILL BALAZS



925.804.0200  
DRE# 02038791

JULIE DEL SANTO  
BROKER/OWNER



925.818.5500  
DRE# 01290985

LORI LEGLER

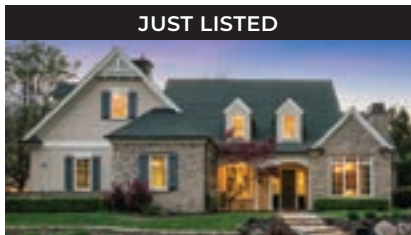

JUST LISTED

56 HIDDEN OAKS DRIVE, LAFAYETTE  
OFFERED AT \$4,495,000  
BRICKMAN & WOOLSEY | 925.351.5049

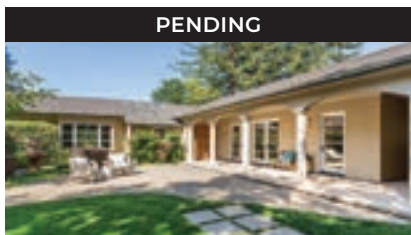

PENDING

32 CREST ROAD, LAFAYETTE  
OFFERED AT \$3,495,000  
MATT MCLEOD | 925.465.6500

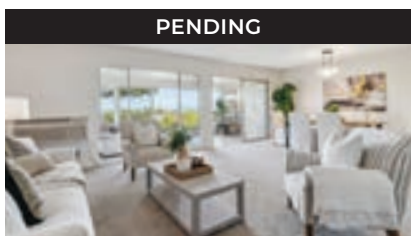

PENDING

2019 SKYCREST DRIVE #3, ROSSMOOR  
OFFERED AT \$599,000  
L. LEGLER & C. HATA | 925.286.1244

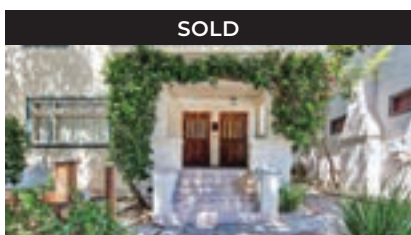

SOLD

5879-5881 CHABOT ROAD, OAKLAND  
SOLD FOR \$1,350,000  
S.HUTCHENS/A.HAMALIAN | 925.212.7617

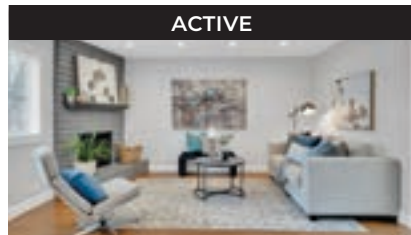

ACTIVE

62 MIRAMONTE DRIVE, MORAGA  
OFFERED AT \$899,000  
COLOMBANA GROUP | 925.878.8047

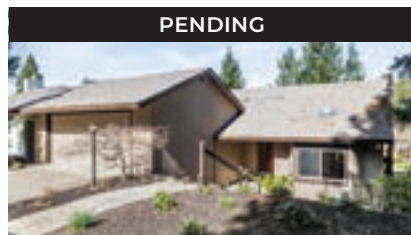

PENDING

17 TAMARISK, MORAGA COUNTRY CLUB  
OFFERED AT \$1,925,000  
BRICKMAN & WOOLSEY | 925.351.5049

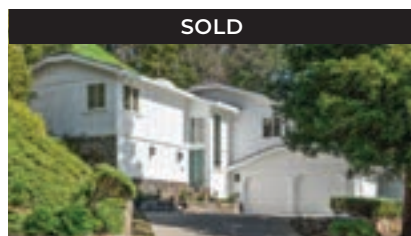

SOLD

3208 RONINO WAY, LAFAYETTE  
SOLD FOR \$2,089,000  
BRICKMAN & WOOLSEY | 925.351.5049

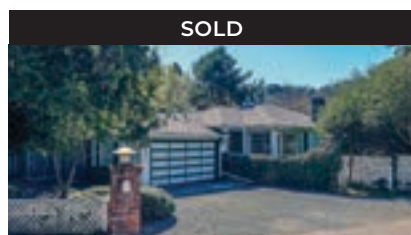

SOLD

3631 BICKERSTAFF ROAD, LAFAYETTE  
SOLD FOR \$1,025,000  
LAUREN DEAL | 925.876.4671

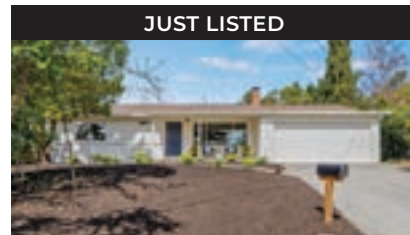

JUST LISTED

1247 CHATTON CIRCLE, LAFAYETTE  
OFFERED AT \$995,000  
TINA FRECHMAN | 925.915.0851

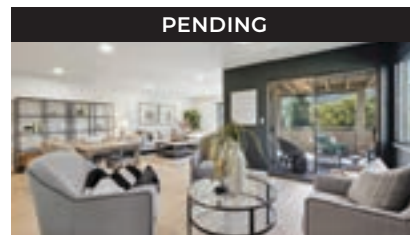

PENDING

3580 ROSSMOOR PKWY, #4, ROSSMOOR  
OFFERED AT \$950,000  
L. LEGLER & C. HATA | 925.286.1244

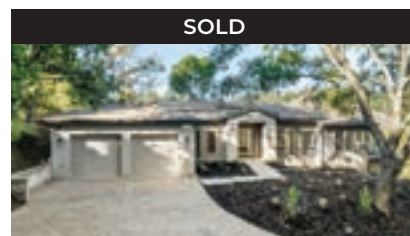

SOLD

1161 OLEANDER DRIVE, LAFAYETTE  
SOLD FOR \$4,360,000  
JULIE DEL SANTO | 925.818.5500

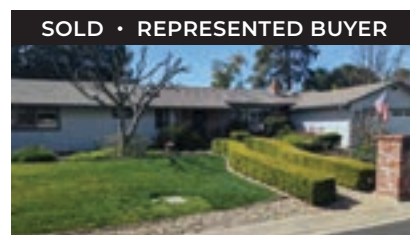

SOLD · REPRESENTED BUYER

3061 NARANJA DRIVE, WALNUT CREEK  
SOLD FOR \$1,936,000  
S.HUTCHENS/A.HAMALIAN | 925.212.7617

BEN MARSHALL



415.321.9206  
DRE# 01916157

CAROLYN WAY

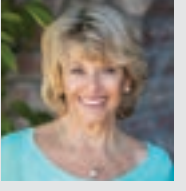

925.890.4115  
DRE# 00947460

JANE & DAVE SMITH

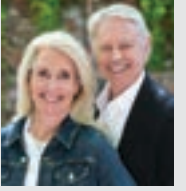

925.998.1914  
DRE# 01476506/02105225

JOY WIEHN

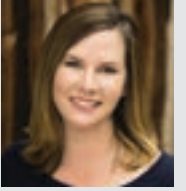

415.377.1884  
DRE# 02047712

LAUREN DEAL  
HURLBUT TEAM

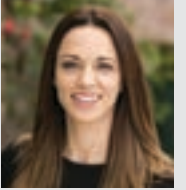

925.876.4671  
DRE# 02060294

MATT MCLEOD



925.464.6500  
DRE# 01310057

RACHEL DREYER



415.990.1672  
DRE# 01934561

COLOMBANA GROUP



925.878.8047  
DRE# 01979180

RUTH EDDY



925.788.5449  
DRE# 01313819

SHELLEY RUHMAN



510.506.1351  
DRE# 01802650

SHERRY HUTCHENS

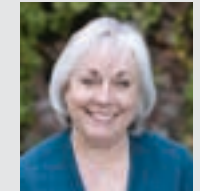

925.212.7617  
DRE# 01320608

TINA FRECHMAN



925.915.0851  
DRE# 01970768

WENDY MEANS



415.690.6037  
DRE# 01913149